

Administrative Case Number: WADMIN19-0004

Wilder Detached Accessory Structure

https://www.washoecounty.us/csd/planning_and_development/applications/files-planning-development/comm_dist_four/2019/Files/wadmin19-0004w

John and Kristine Bokelmann, owners of adjacent property (APN: 076-361-48) hereby request consideration to move planned location of structure as noted below due to obstructed views for planned homesite and potential devaluation of property.

Current Planned Location

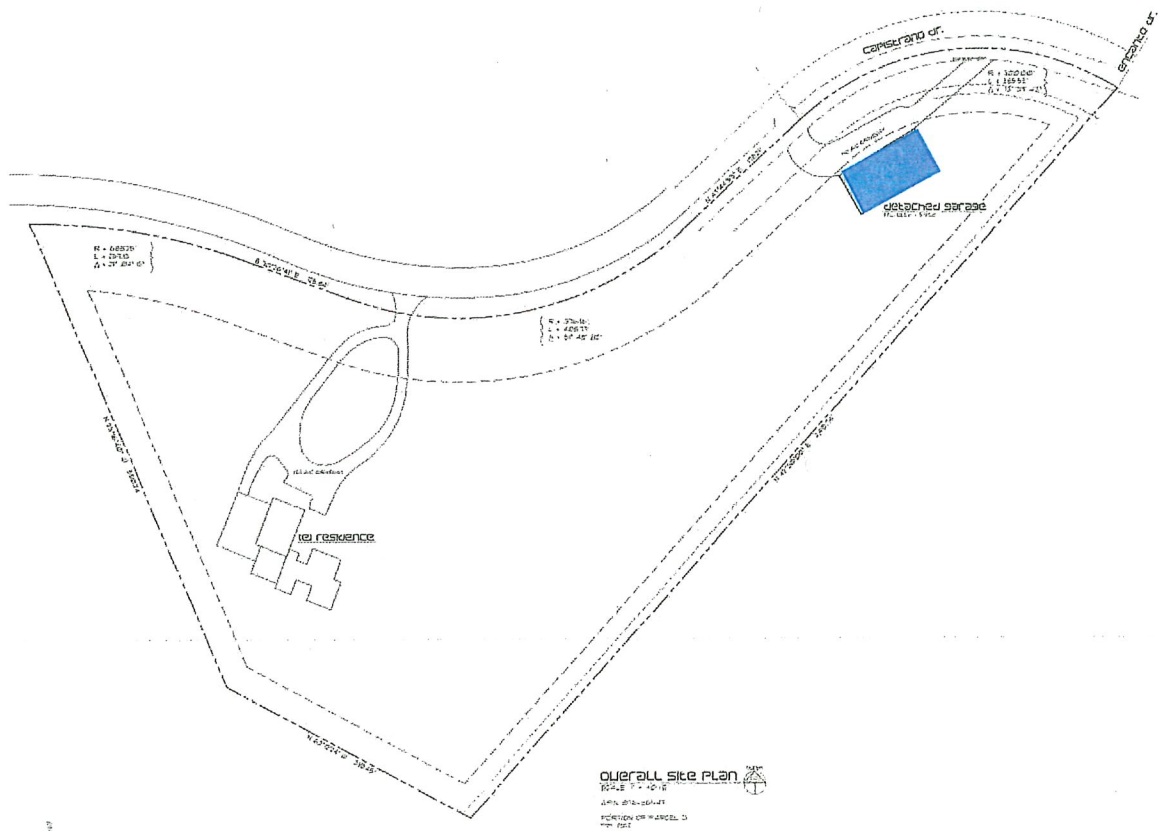

WADMIN19-0004
Submission

Proposed Location

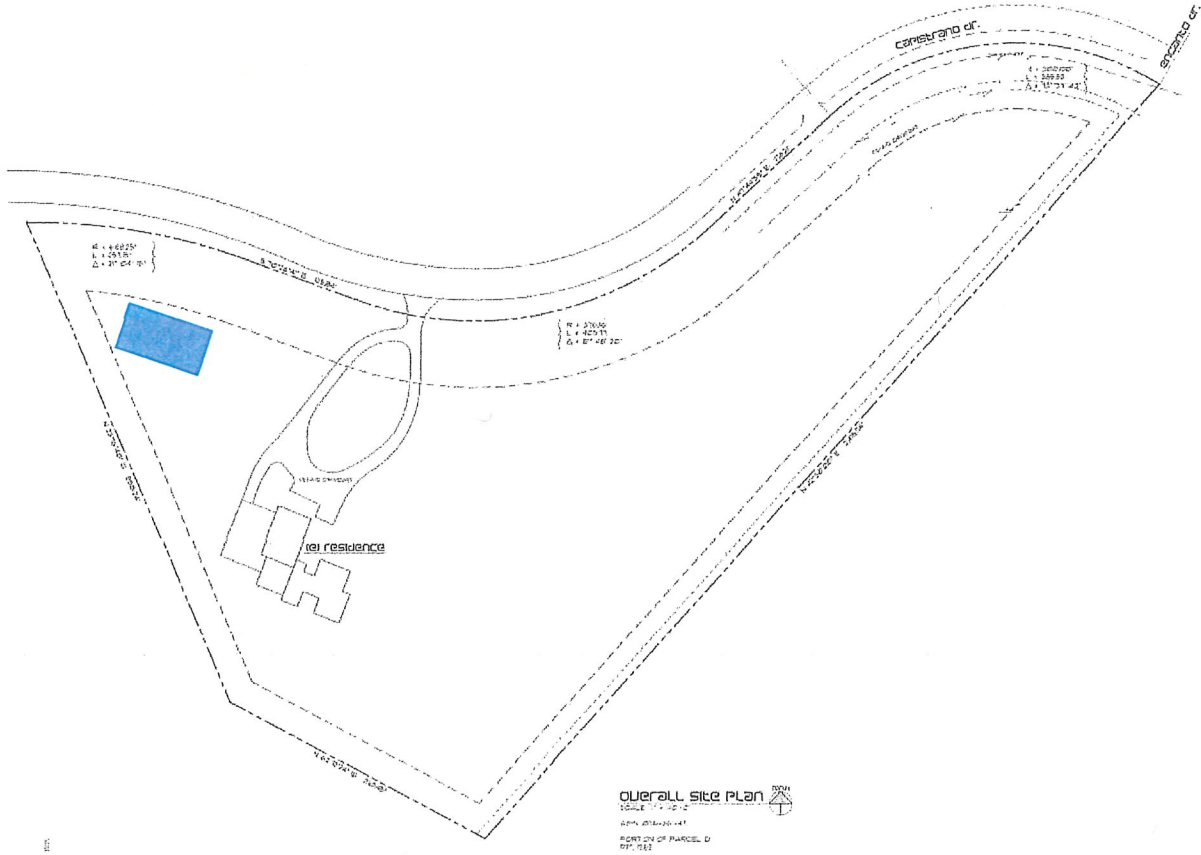

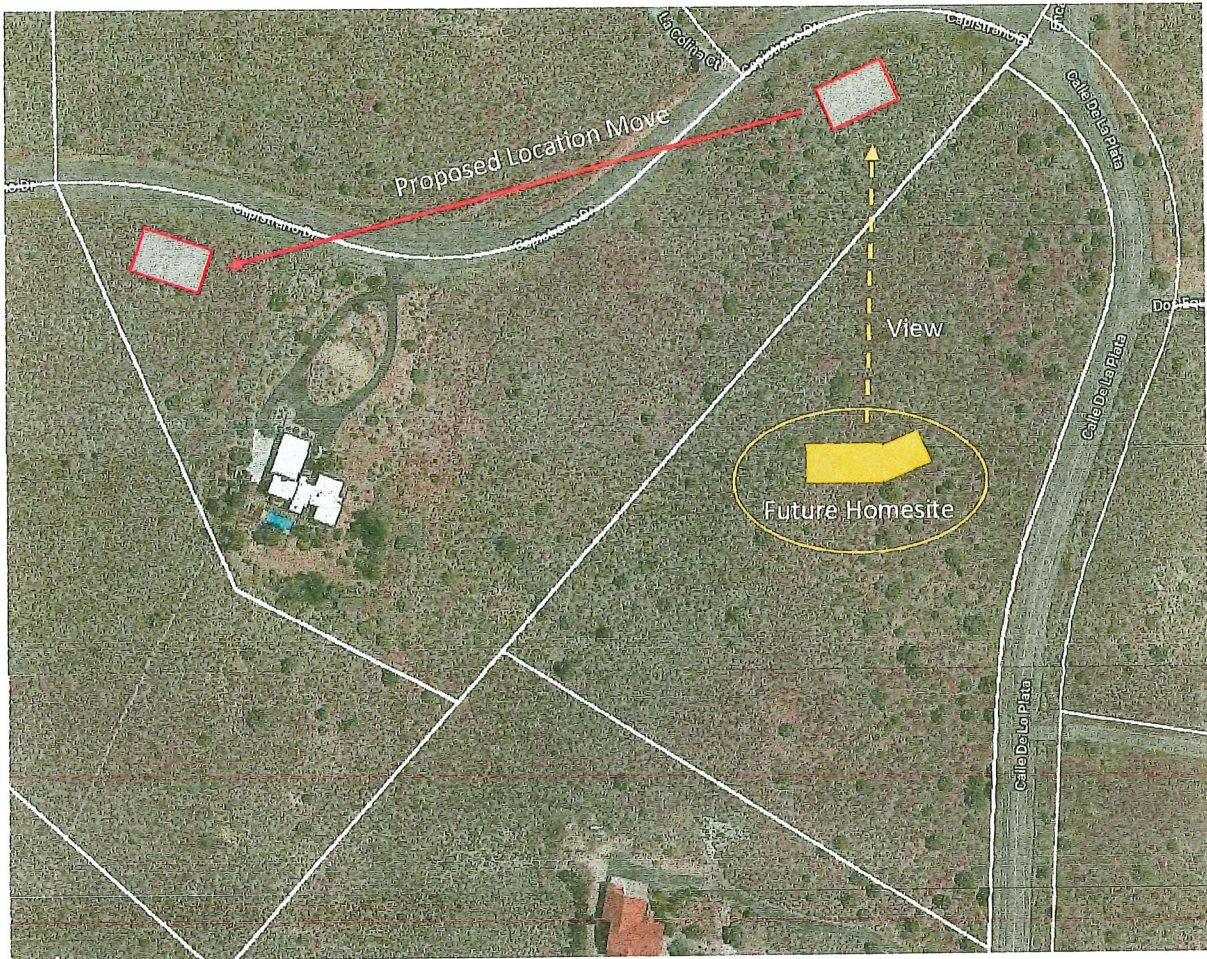

The current planned location of the Wilder Accessory Structure will be an eyesore and obstruct views to the north of the future home site on Lot APN: 076-361-48 as shown above. We, John and Kristine Bokelmann, request that the structure be moved to the proposed location to the west, or another location to minimize obstructed views.

Structure View Example

